LOOK

Sunday 1 March 2026
2nd Sunday of Lent
Matthew 17:1-9

In the GOSPEL TODAY

Jesus takes his friends up a high mountain. Jesus changes and shines like the sun. The disciples hear a voice from heaven say, "This is my Son, I love him. Listen to him."

LISTEN TO JESUS!

The voice from heaven told us to listen to Jesus. Using the code below, find out what Jesus is telling us.

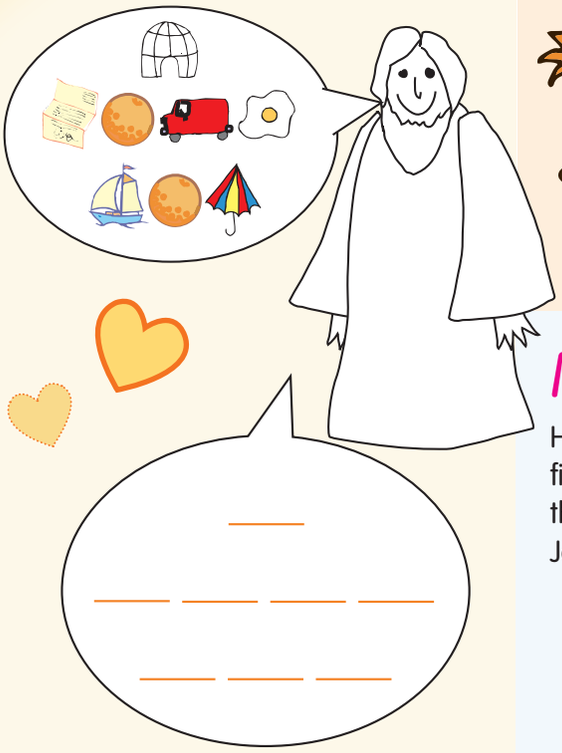

Jesus can brighten up our lives

Put happy faces on these children who love Jesus.

Draw yourself with a smiling face too!

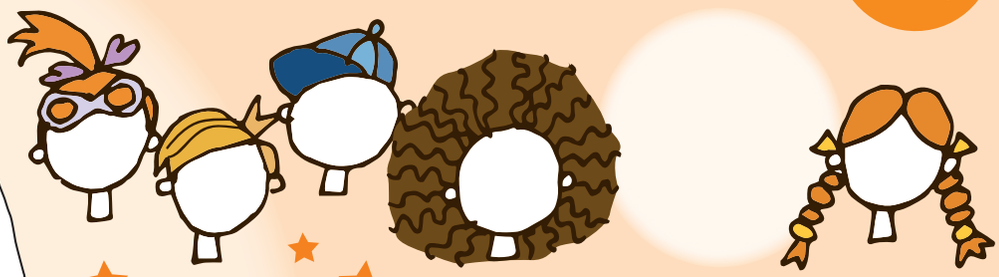

Maze

Help the disciples find their way up the mountian to Jesus.

A PRAYER TO SAY

Jesus, you shone with God's love. Help me to shine with your light and love too. Amen.

Changing to be like Jesus

In Lent we are trying to change to be more like Jesus. If these words are changed they describe Jesus. Scribble out letters to change them.

UNLOVING UNKIND UNCARING

Can I change to be more like Jesus? YES/NO

Answers: I love you. Loving, kind, caring.

Edited by Rachel Thompson. Design by Emma Repetti. Illustrations by Anna Davie. Copyright © Redemptorist Publications.
Published in Ireland by Redemptorist Communications, St Joseph's Monastery, St Alphonsus Road, Dundalk, Co. Louth, A91 F3FC. www.redcoms.org